

Stephen White

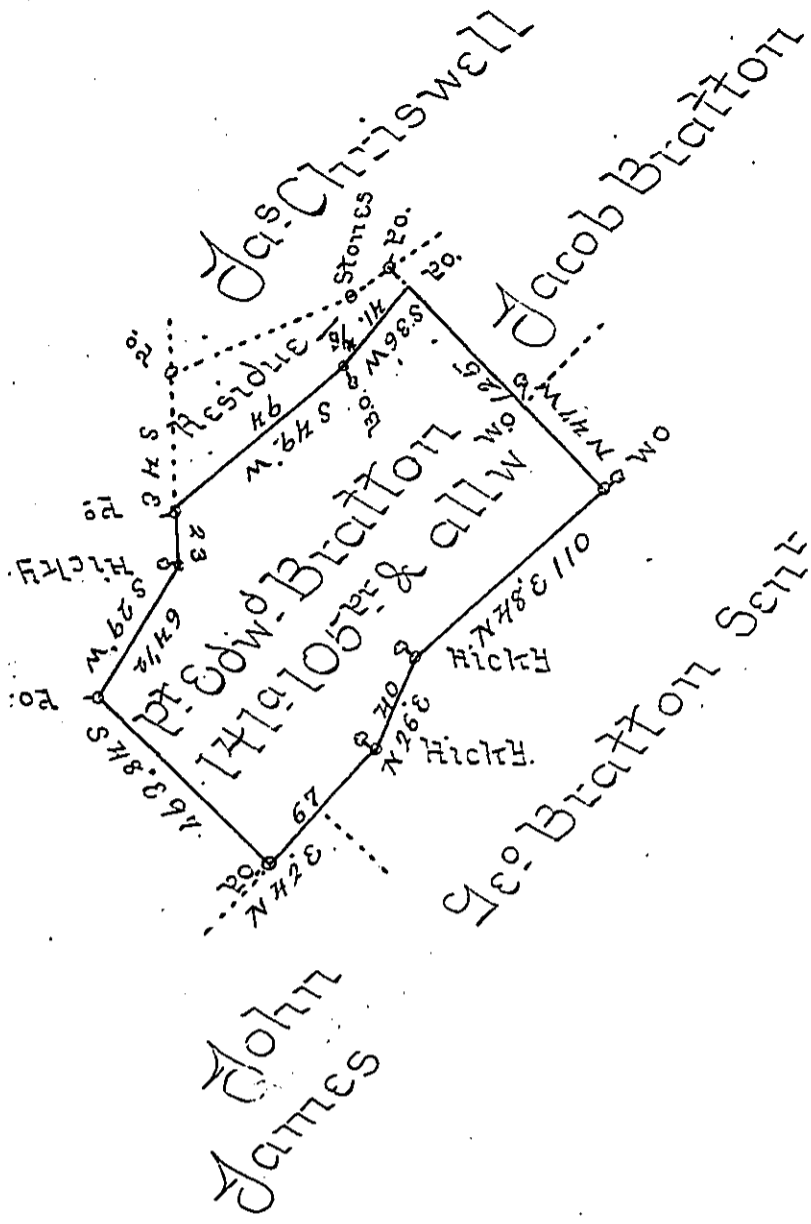

John James

Abrought of one hundred forty one acres, one hundred five perches of land, & the usual allw: of six P Cent for roads &c; Situate in Wayne Township Mifflin County, Part of a tract of land which appears surveyed 25th April 1787 on Warrant to Edward Bratton dated 14th June 1786; and appears divided as above shown 11th February 1814, Examined 23rd Dec^r 1823 for George Bratton the present Owner, who wants a Patent for the same &c -

P R. Robison D.S.

To Samuel Cochran Esq^r }
 Survey^r Gen^l of Penna - }

IN TESTIMONY that the above is a copy of the original remaining on file in the Department of Internal Affairs of Pennsylvania, made conformably to an Act of Assembly approved the 16th day of February, 1833, I have hereunto set my Hand and caused the Seal of said Department to be affixed at Harrisburg, this fifth day of April 1904.

James R. Brown
 Secretary of Internal Affairs.